



1.1 Office of the Director

Jasmine Fabian
Customer Solutions Coordinator

Arlet Gonzalez
Customer Solutions Coordinator

Dawn Starke
Department Executive Assistant

Equity & Inclusion

Doron Silberstein
Equity & Inclusion Pgrm Mgr I

April Shaw
OD & Training Specialist Sr



- 2.1 Finance
- 2.2 Public Information & Outreach
Stakeholder & Community Engagement
- 2.3 Plan Review Intake
Service Center
Development Process Team
- 2.4 Human Resources, Safety,
Fleet & Equipment, Records
Information Mgmt, Standard
Operating Procedure

Brenda de la Garza Acting



- 3.1 Building Plan Review
- 3.2 Expedited Plan Review

Keith Mars Acting



- 4.1 Land Use Review
- 4.2 Regulatory Administration
Policy
Community Tree Preservation
Land Development
Information Services
- 4.3 Land Development
Engineering
Land Management
- 4.4 Public Projects Review
Affordable/Permanent
Supportive Housing
Small Cells



- 5.1 Site & Subdivision
Inspections
Excavation ROW Inspections
Telecom Inspections
- 5.2 Environmental Inspections
Tree Inspections &
Enforcement
- 5.3 Building Inspections



- 6.1 Neighborhood Field
Enforcement Districts 1, 2 & 3
- 6.2 Neighborhood Field
Enforcement Districts 4, 5 & 6
- 6.3 Austin Center for Events
Entertainment Services



- 7.1 Licensing & Registration
Short-Term Rental
Enforcement
Alarm Administration
- 7.2 Repeat Offender Program
Lodging & Other

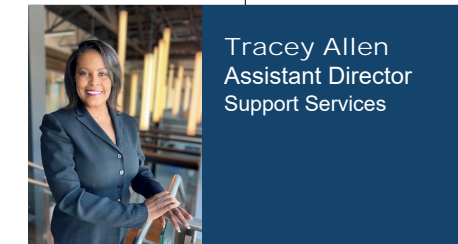

- 8.1 Information Technology
- 8.2 Training & Professional
Standards
Code Connect 3-1-1
- 8.3 Case Review & Escalation

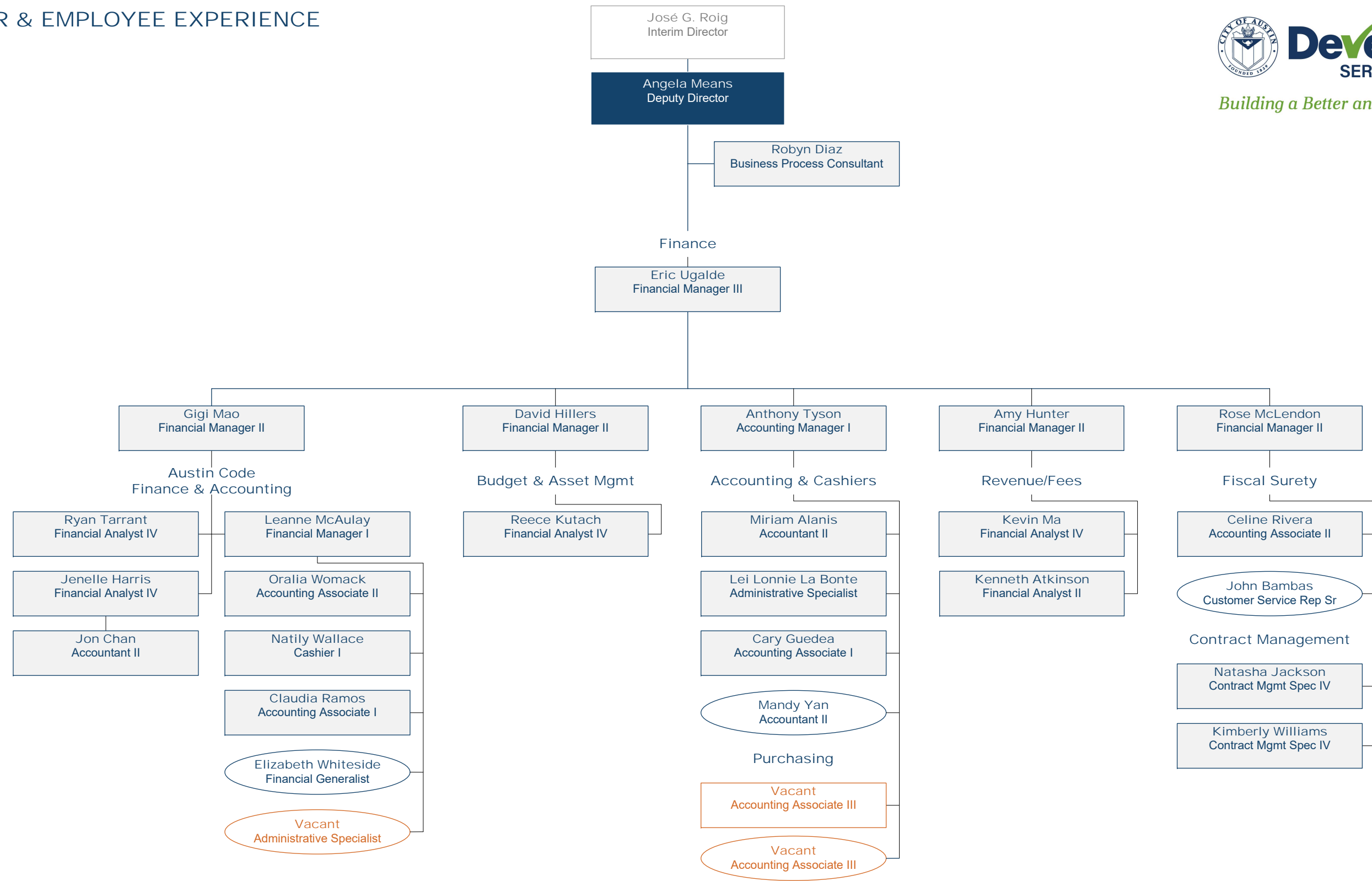

2.2 | CUSTOMER & EMPLOYEE EXPERIENCE

✓ Stakeholder and Community Engagement

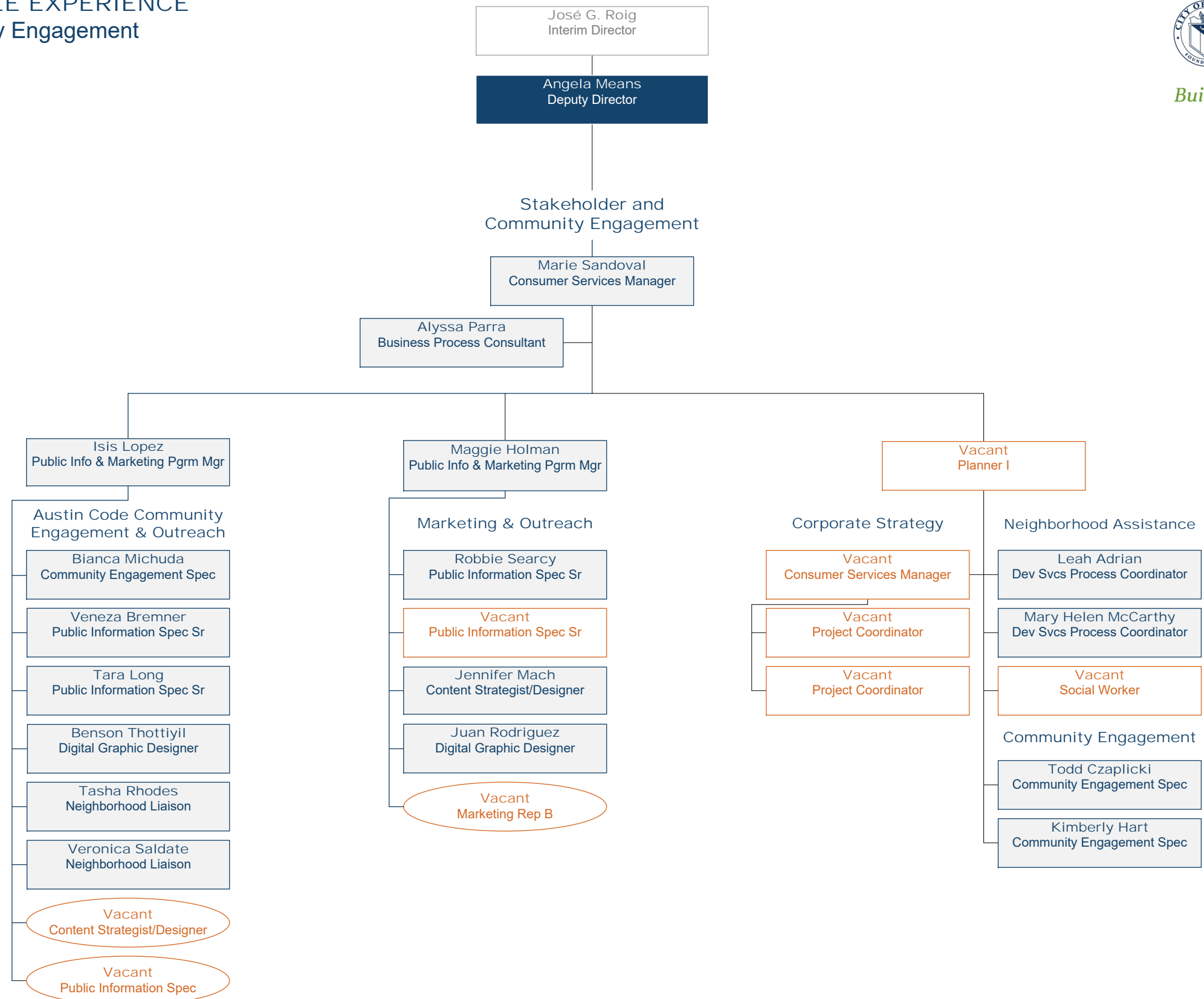

2.3 | CUSTOMER & EMPLOYEE EXPERIENCE

- ✓ Plan Review Intake
- ✓ Service Center
- ✓ Development Process Team

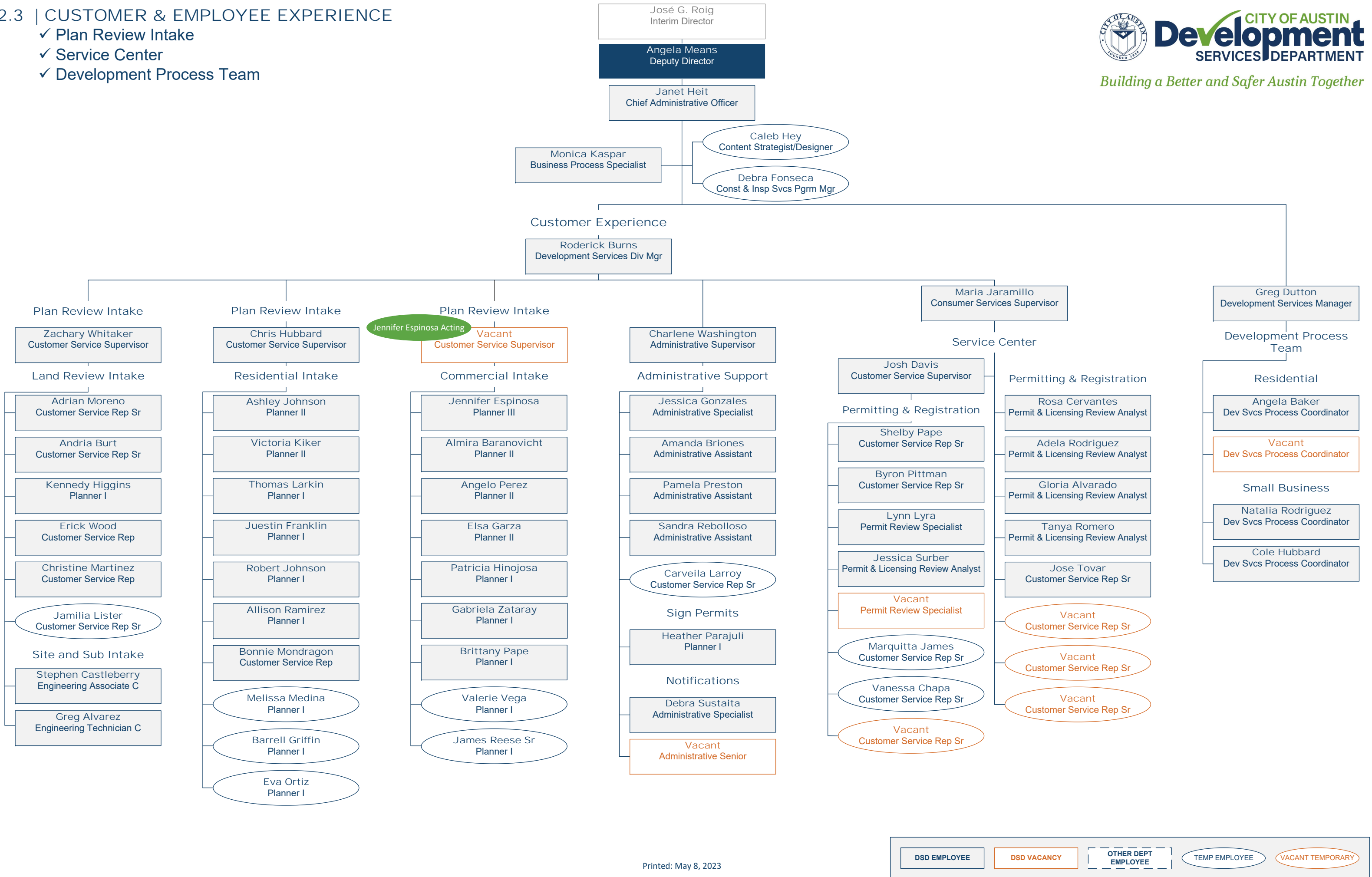

DSD EMPLOYEE	DSD VACANCY	OTHER DEPT EMPLOYEE	TEMP EMPLOYEE	VACANT TEMPORARY
--------------	-------------	---------------------	---------------	------------------

2.4 | CUSTOMER & EMPLOYEE EXPERIENCE

- ✓ Human Resources
- ✓ Safety, Facilities, Fleet, Tools & Equipment, Dispatch
- ✓ Records Management, Information Requests & SOP

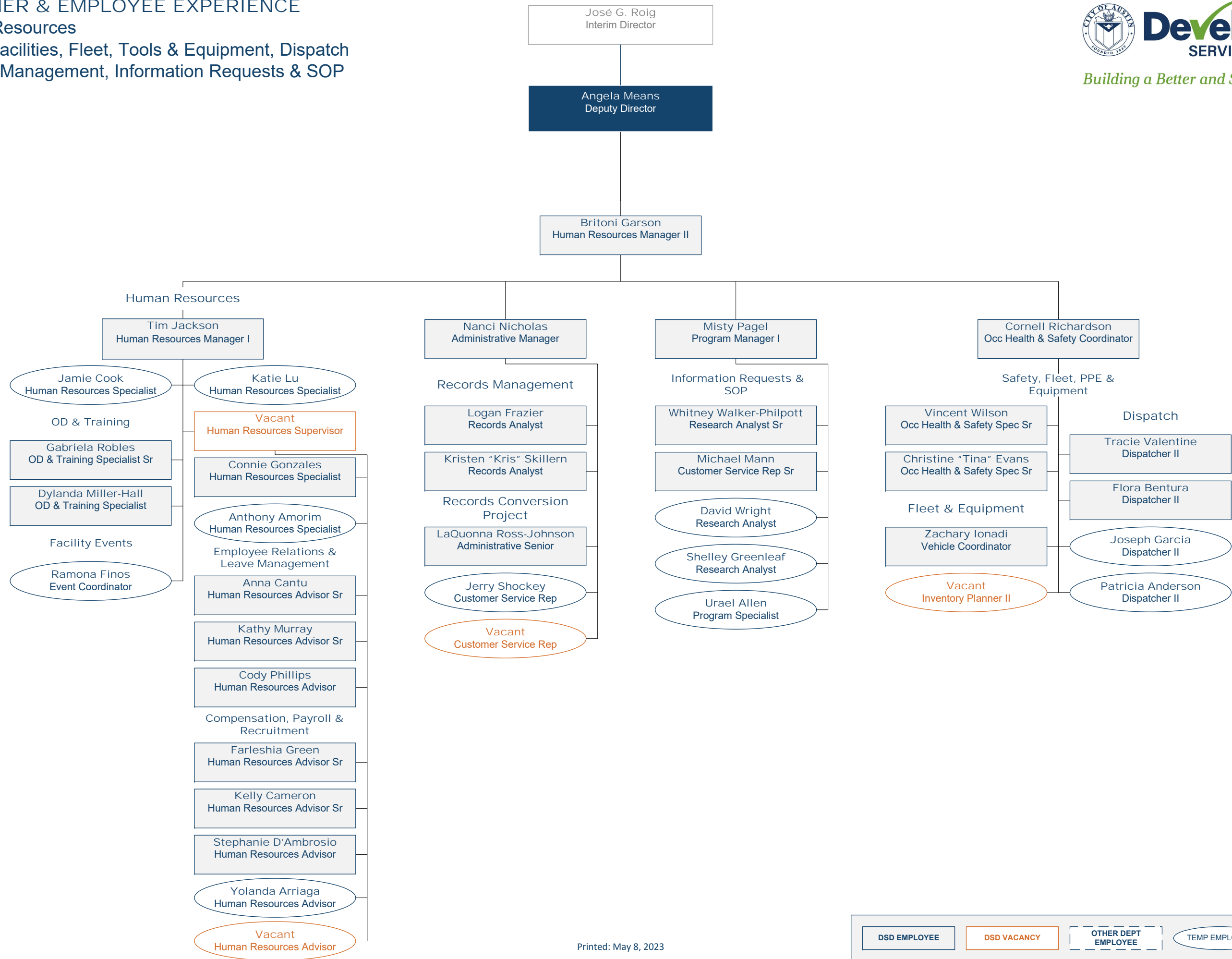

DSD EMPLOYEE	DSD VACANCY	OTHER DEPT EMPLOYEE	TEMP EMPLOYEE	VACANT TEMPORARY
--------------	-------------	---------------------	---------------	------------------

3.1 | BUILDING PLAN REVIEW
 ✓ Residential Building Plan Review
 ✓ Commercial Building Plan Review

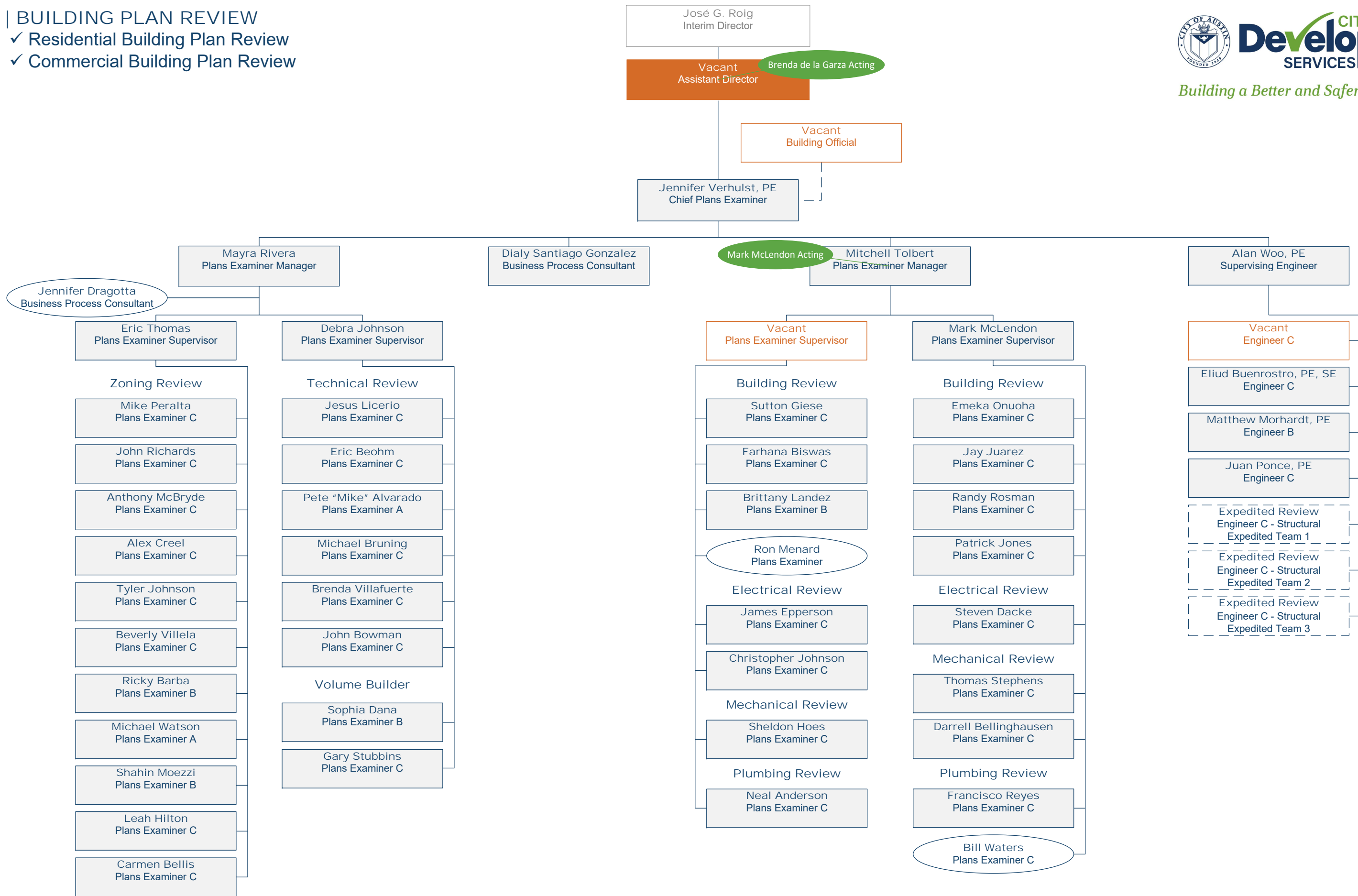

3.2 | BUILDING PLAN REVIEW
 ✓ Expedited Building Plan Review

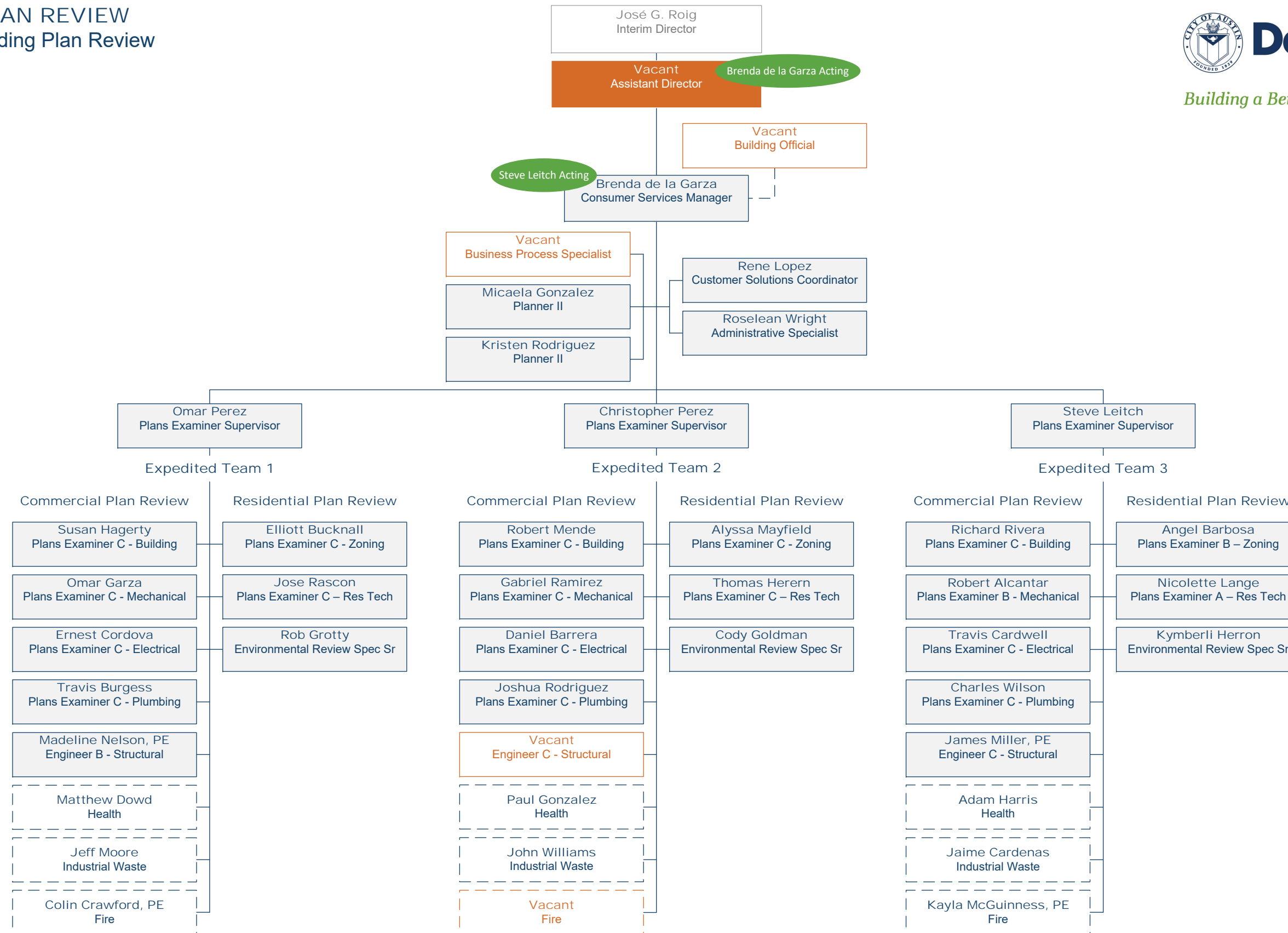

4.1 | LAND DEVELOPMENT REVIEW
 ✓ Land Use Review

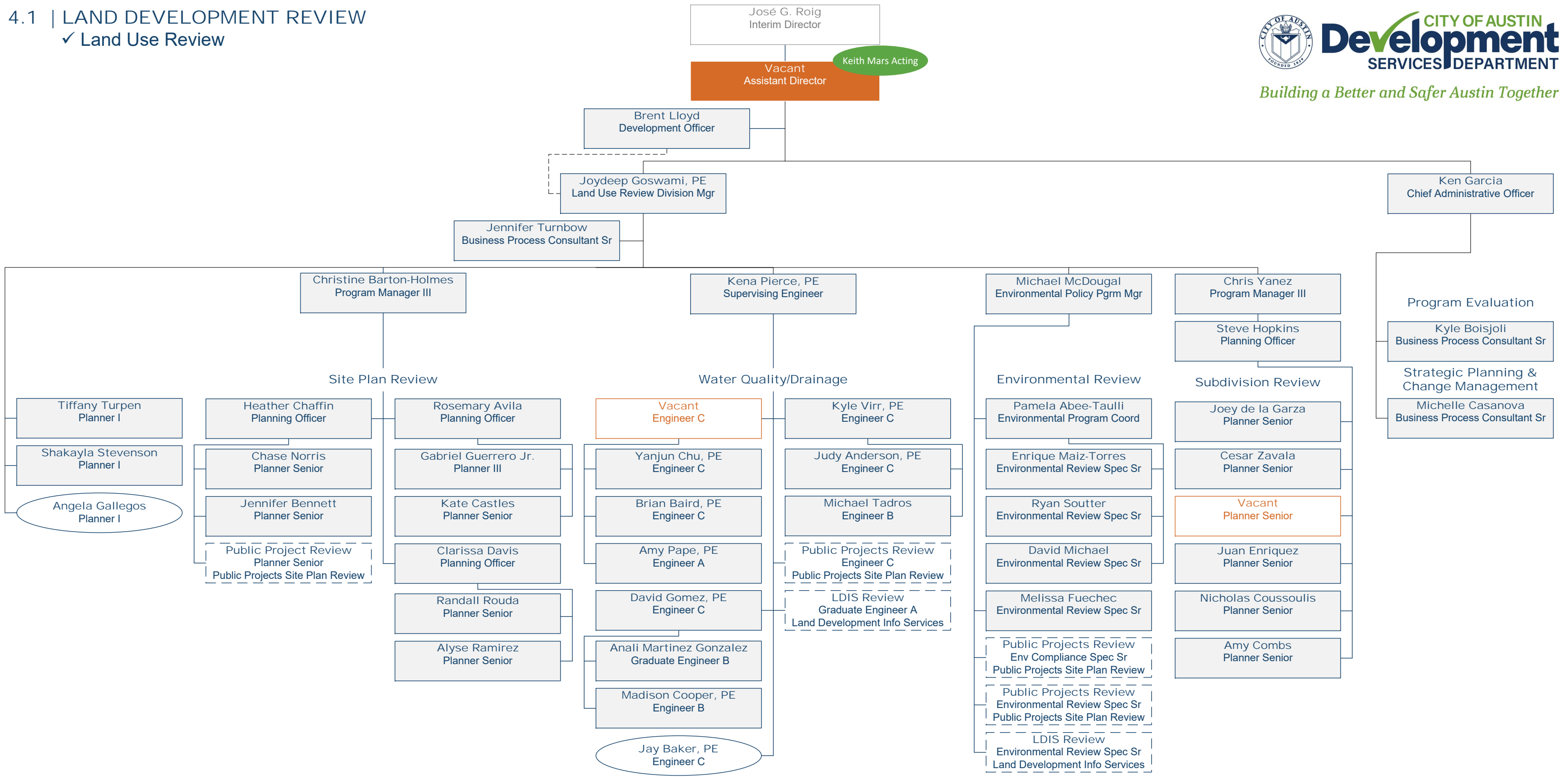

DSD EMPLOYEE	DSD VACANCY	OTHER DEPT EMPLOYEE	TEMP EMPLOYEE	VACANT TEMPORARY
--------------	-------------	---------------------	---------------	------------------

4.2 | LAND DEVELOPMENT REVIEW

- ✓ Regulatory Administration Policy
- ✓ Community Tree Preservation
- ✓ Land Development Information Services

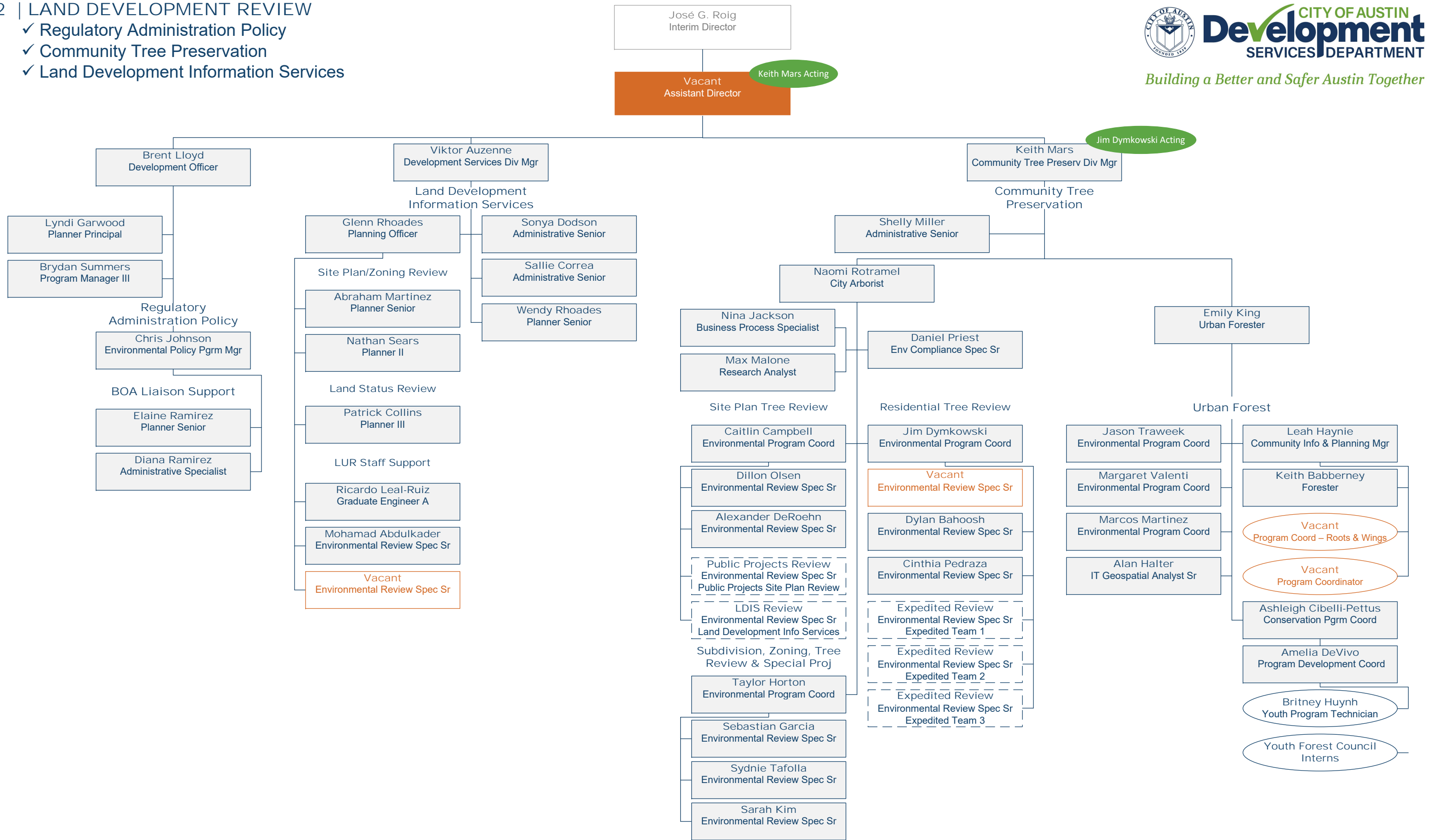

DSD EMPLOYEE	DSD VACANCY	OTHER DEPT EMPLOYEE	TEMP EMPLOYEE	VACANT TEMPORARY
---------------------	--------------------	----------------------------	----------------------	-------------------------

4.3 | LAND DEVELOPMENT REVIEW

- ✓ Land Development Engineering
- ✓ Land Management

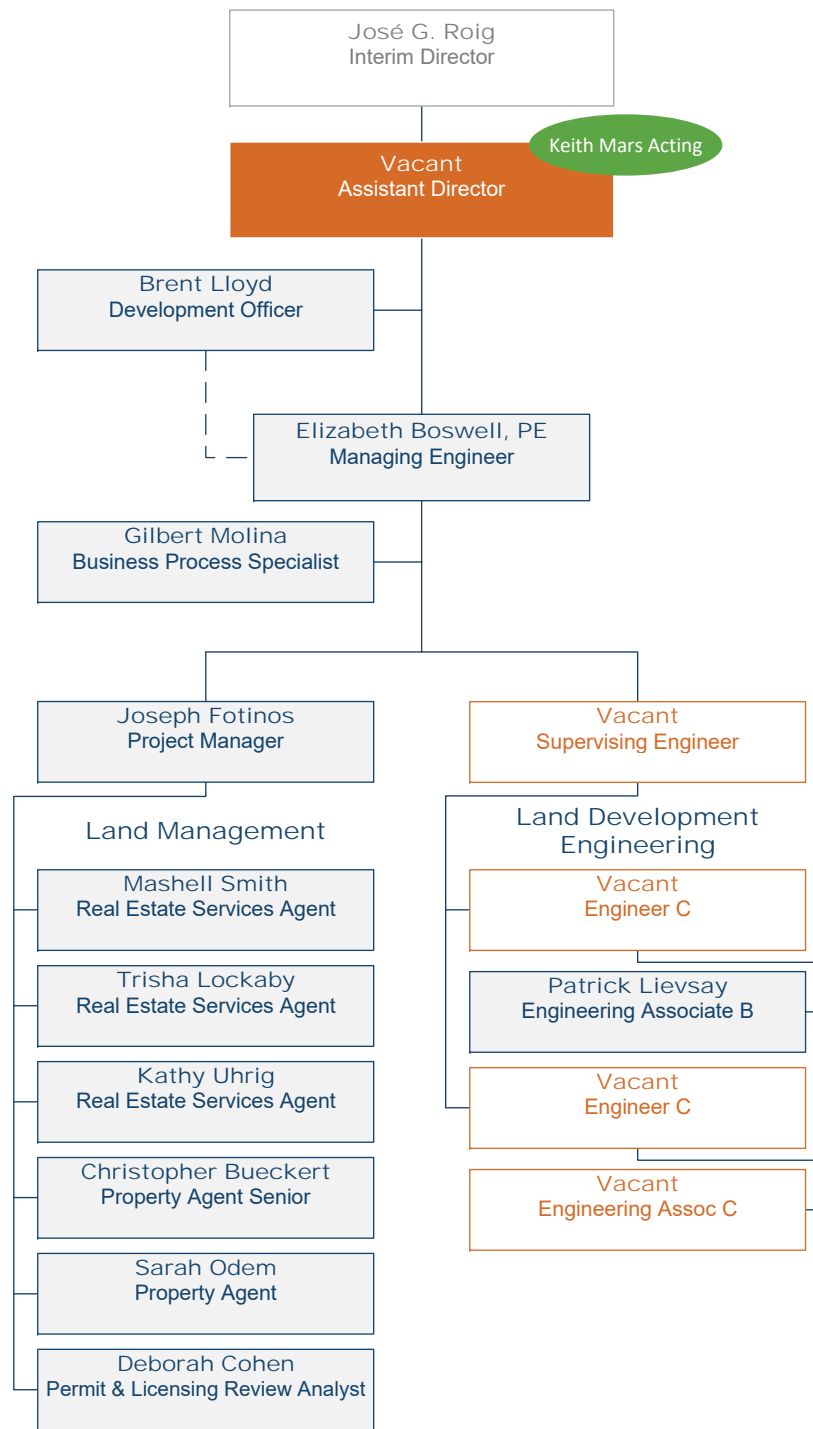

4.4 | LAND DEVELOPMENT REVIEW

- ✓ Public Projects Review
- ✓ Affordable/Permanent Supportive Housing Requests
- ✓ Small Cell Program

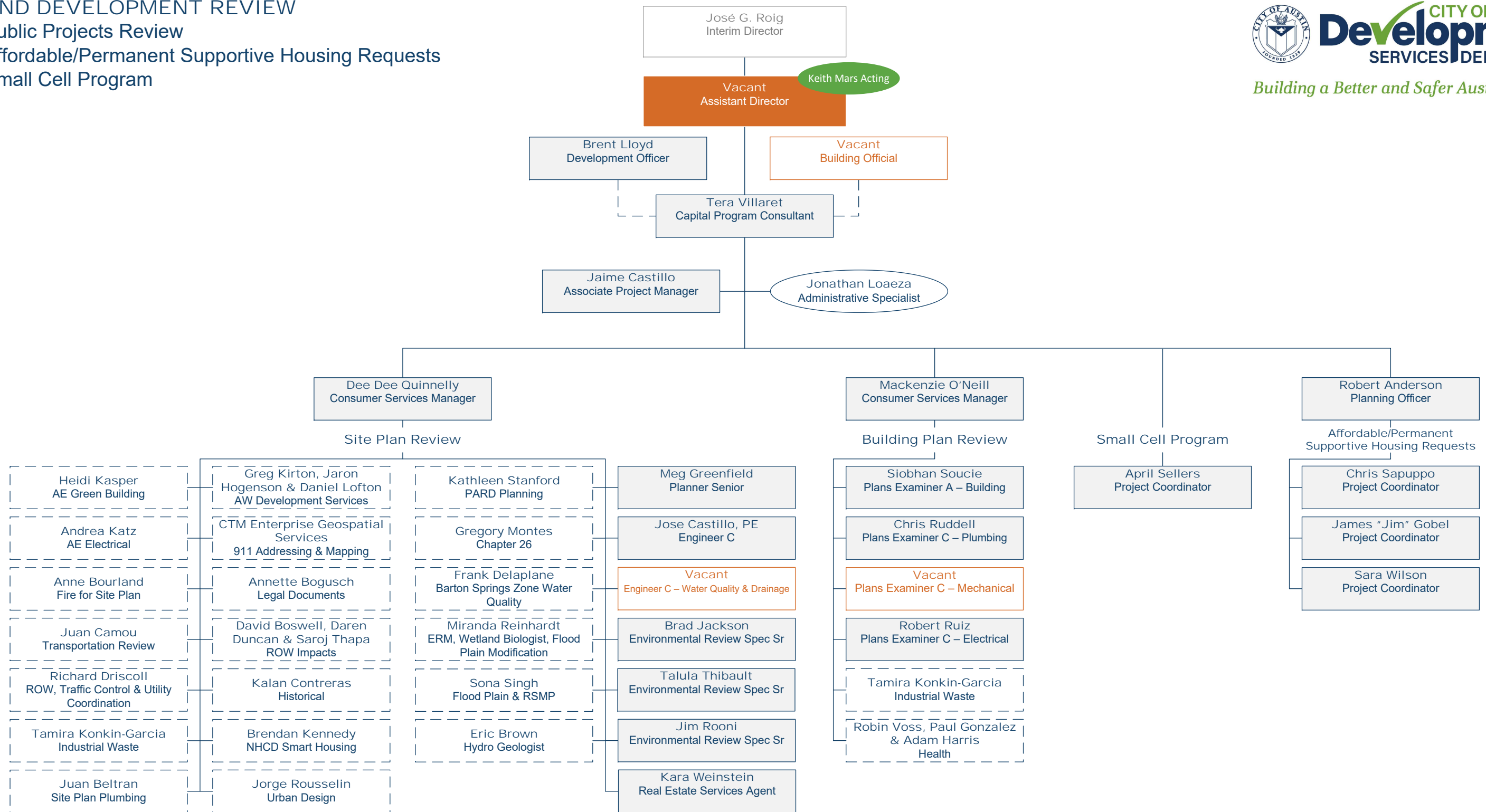

5.1 | CONSTRUCTION & ENVIRONMENTAL INSPECTIONS

- ✓ Site and Subdivision Inspections
- ✓ Excavation Right-of-Way (ROW) Inspections
- ✓ Telecom Inspections

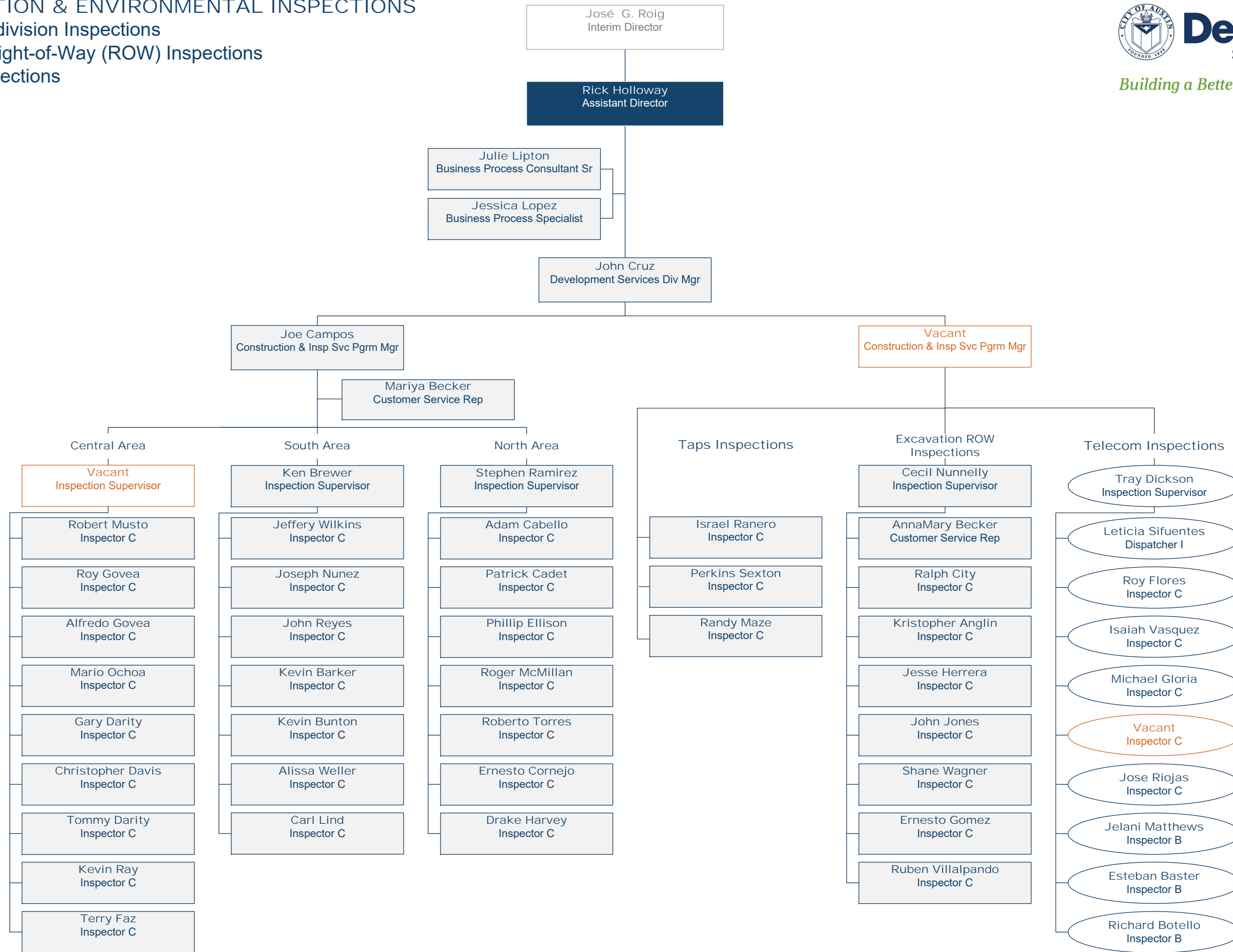

5.2 | CONSTRUCTION & ENVIRONMENTAL INSPECTIONS

- ✓ Environmental Inspections
- ✓ Tree Inspections & Enforcement

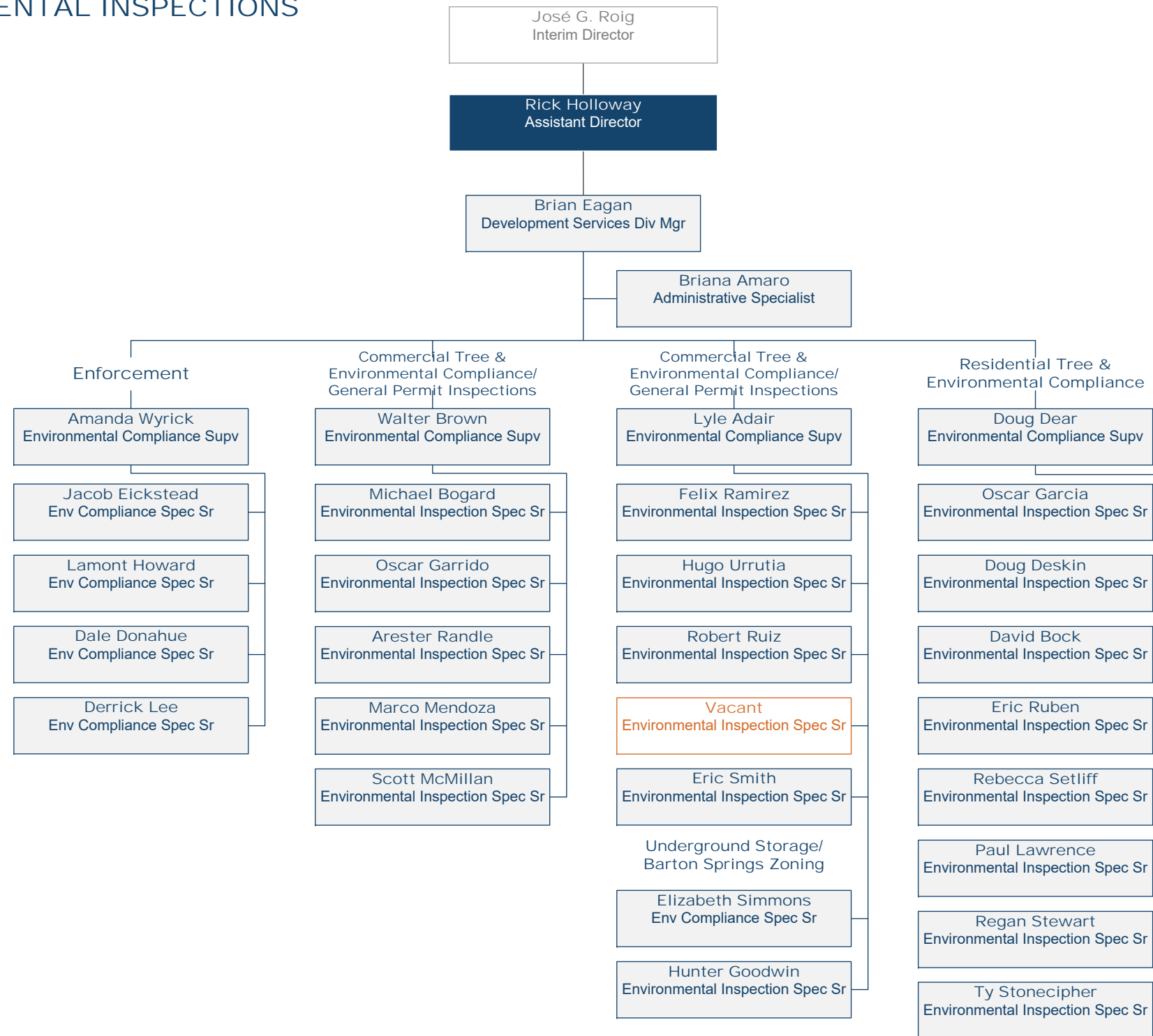

DSD EMPLOYEE	DSD VACANCY	OTHER DEPT EMPLOYEE	TEMP EMPLOYEE	VACANT TEMPORARY
--------------	-------------	---------------------	---------------	------------------

5.3 | CONSTRUCTION & ENVIRONMENTAL INSPECTIONS

✓ Building Inspections

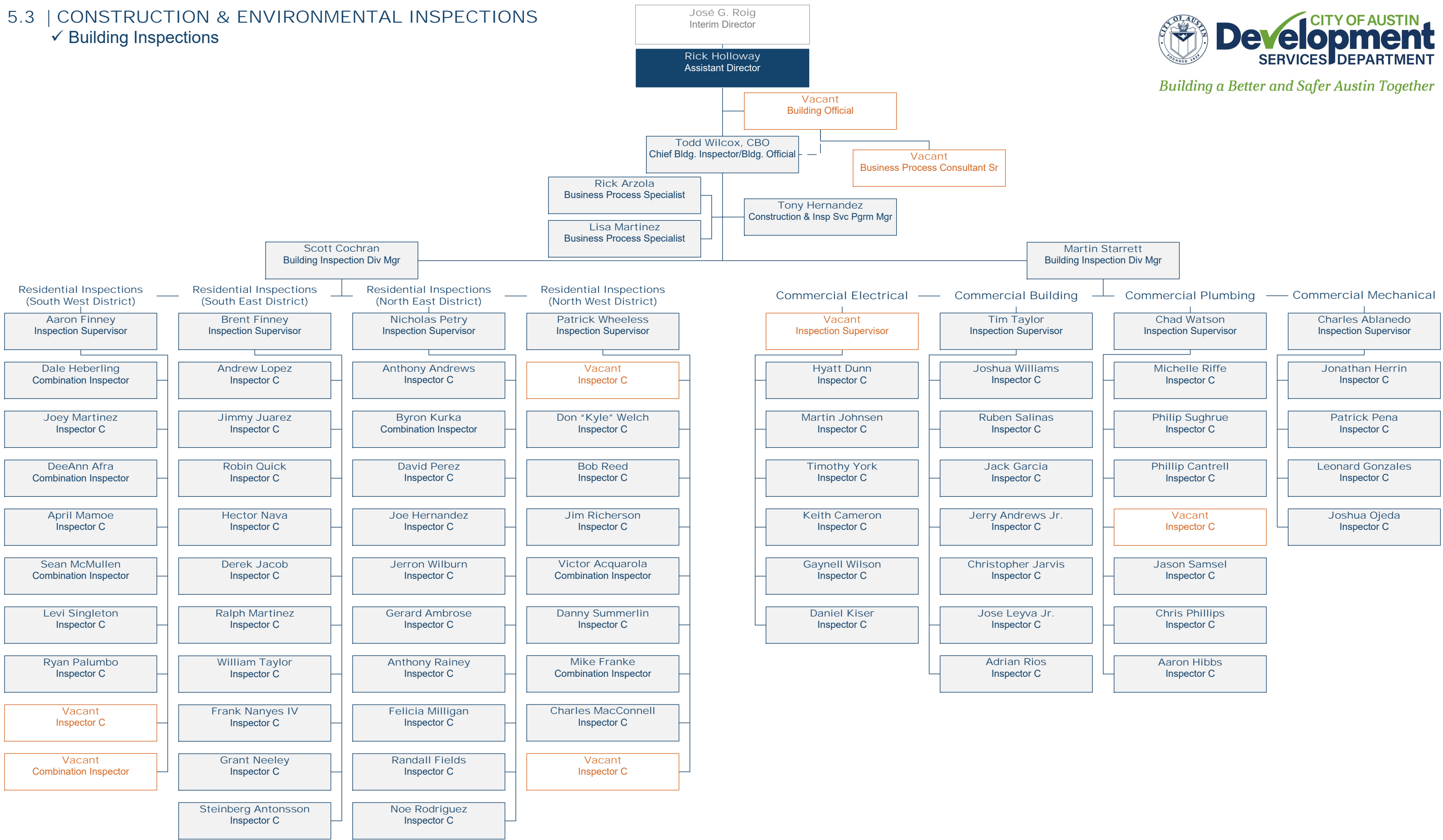

DSD EMPLOYEE
DSD VACANCY
OTHER DEPT EMPLOYEE
TEMP EMPLOYEE
VACANT TEMPORARY

6.1 | CODE FIELD OPERATIONS

✓ Commercial and Residential Neighborhood Enforcement:
Central, Downtown and South Districts

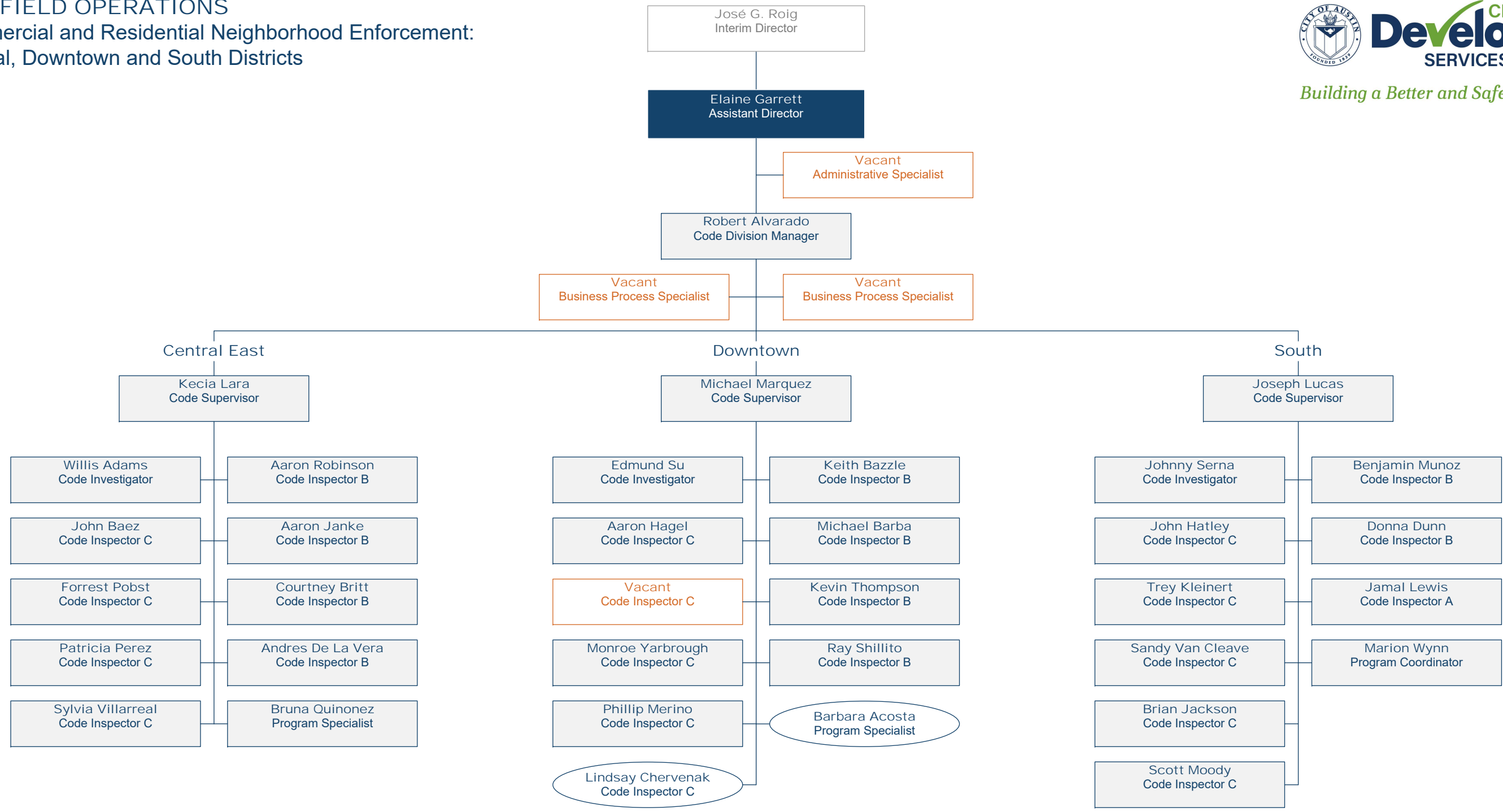

6.2 | CODE FIELD OPERATIONS

✓ Commercial and Residential Neighborhood Enforcement:
North Central, Extended Hours, North Teams

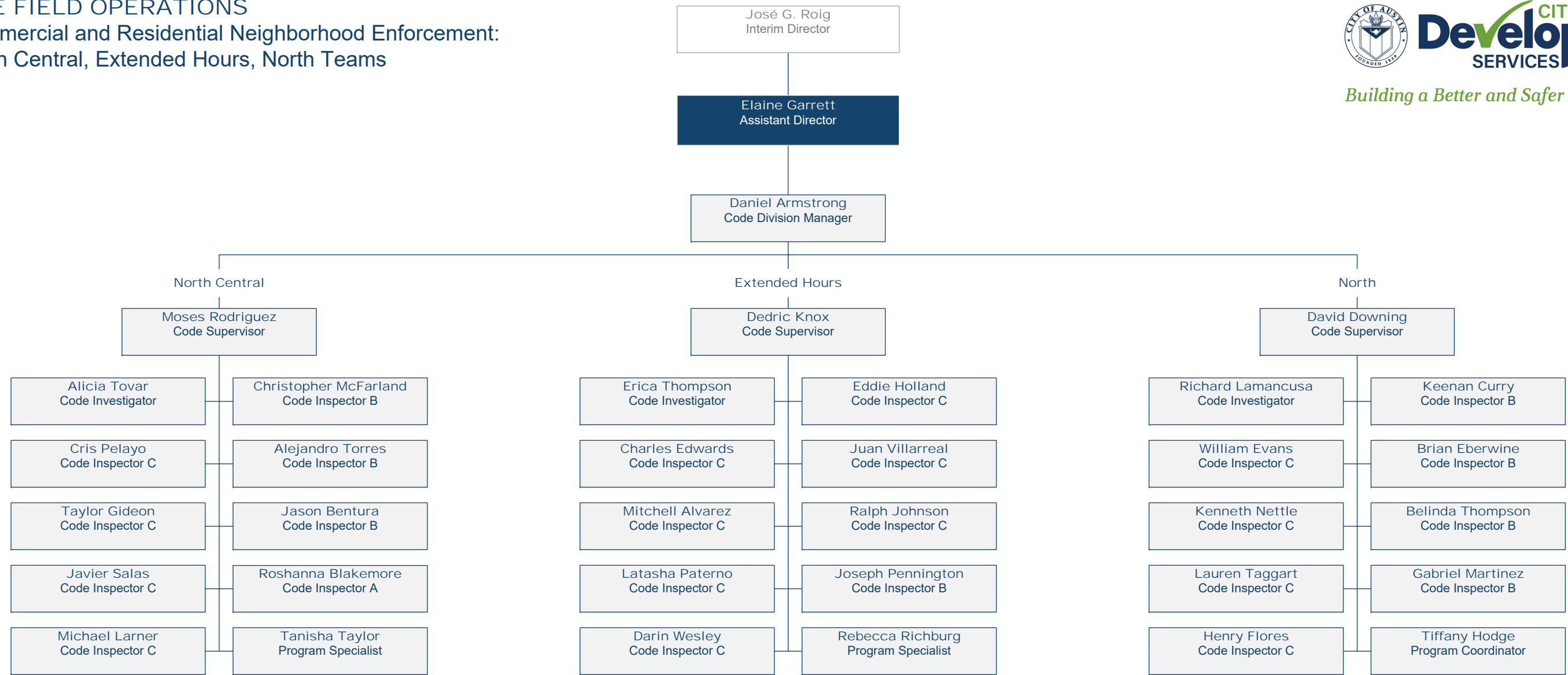

6.3 | CODE FIELD OPERATIONS

✓ Austin Center for Events (ACE)

✓ Entertainment Services

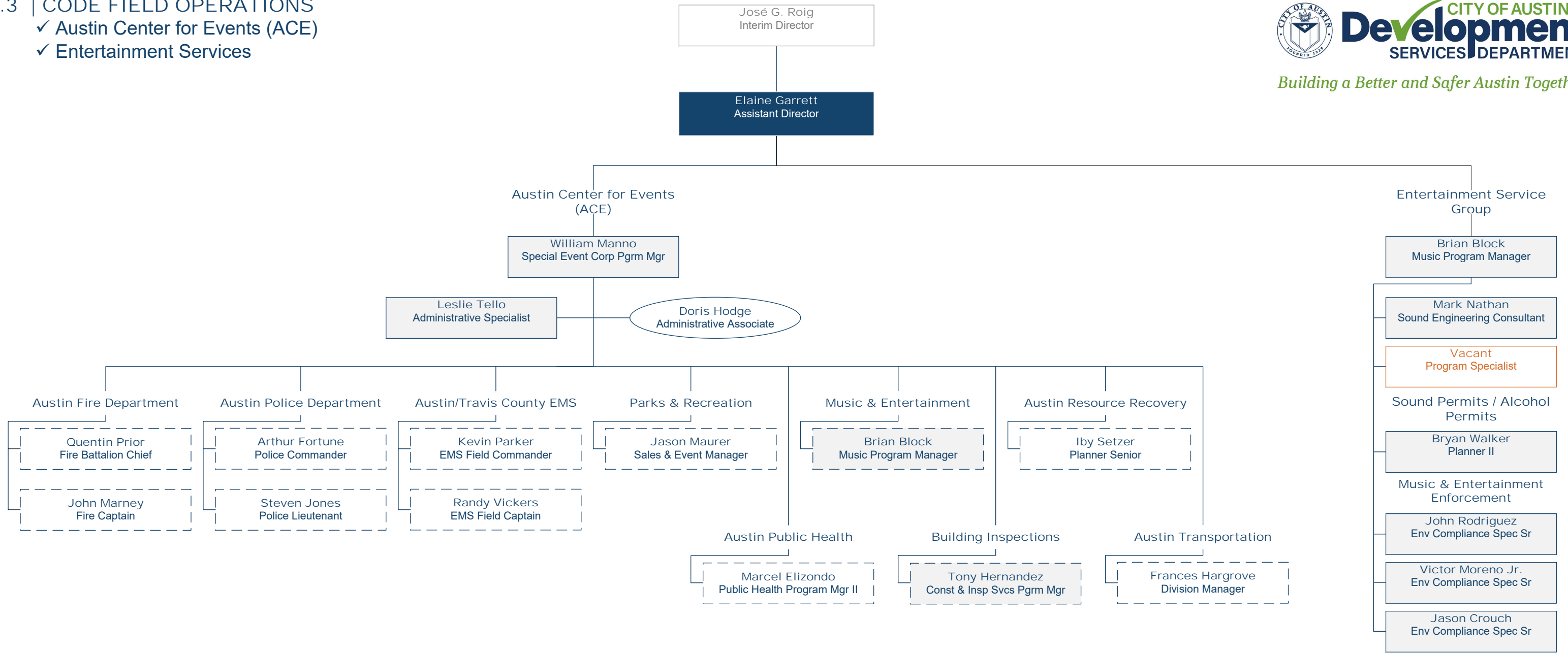

7.1 | CODE FIELD OPERATIONS

- ✓ Licensing & Registration
- ✓ Short-Term Rental Enforcement
- ✓ Alarm Administration

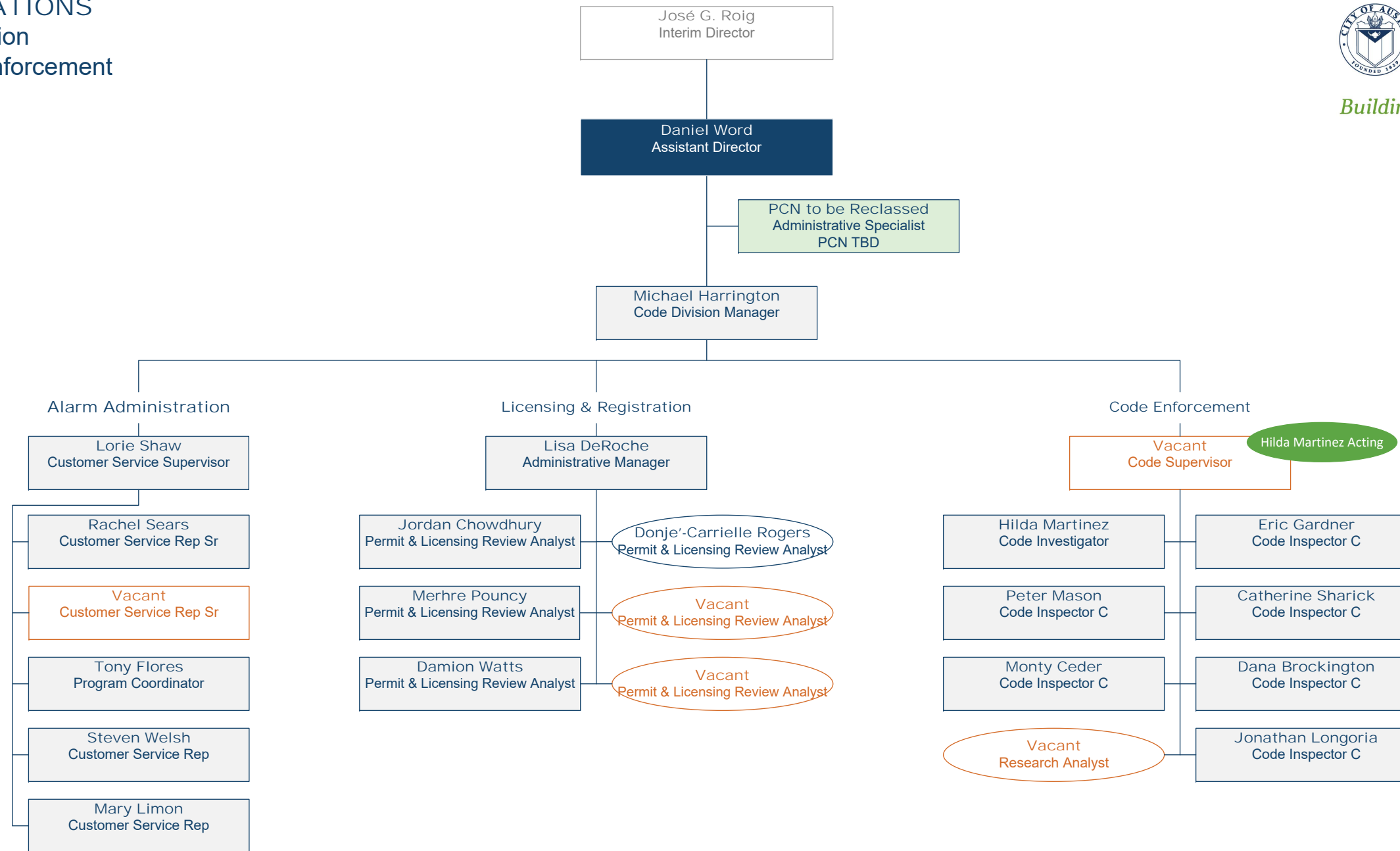

7.2 | CODE FIELD OPERATIONS

- ✓ Repeat Offender Program
- ✓ Lodging & Other

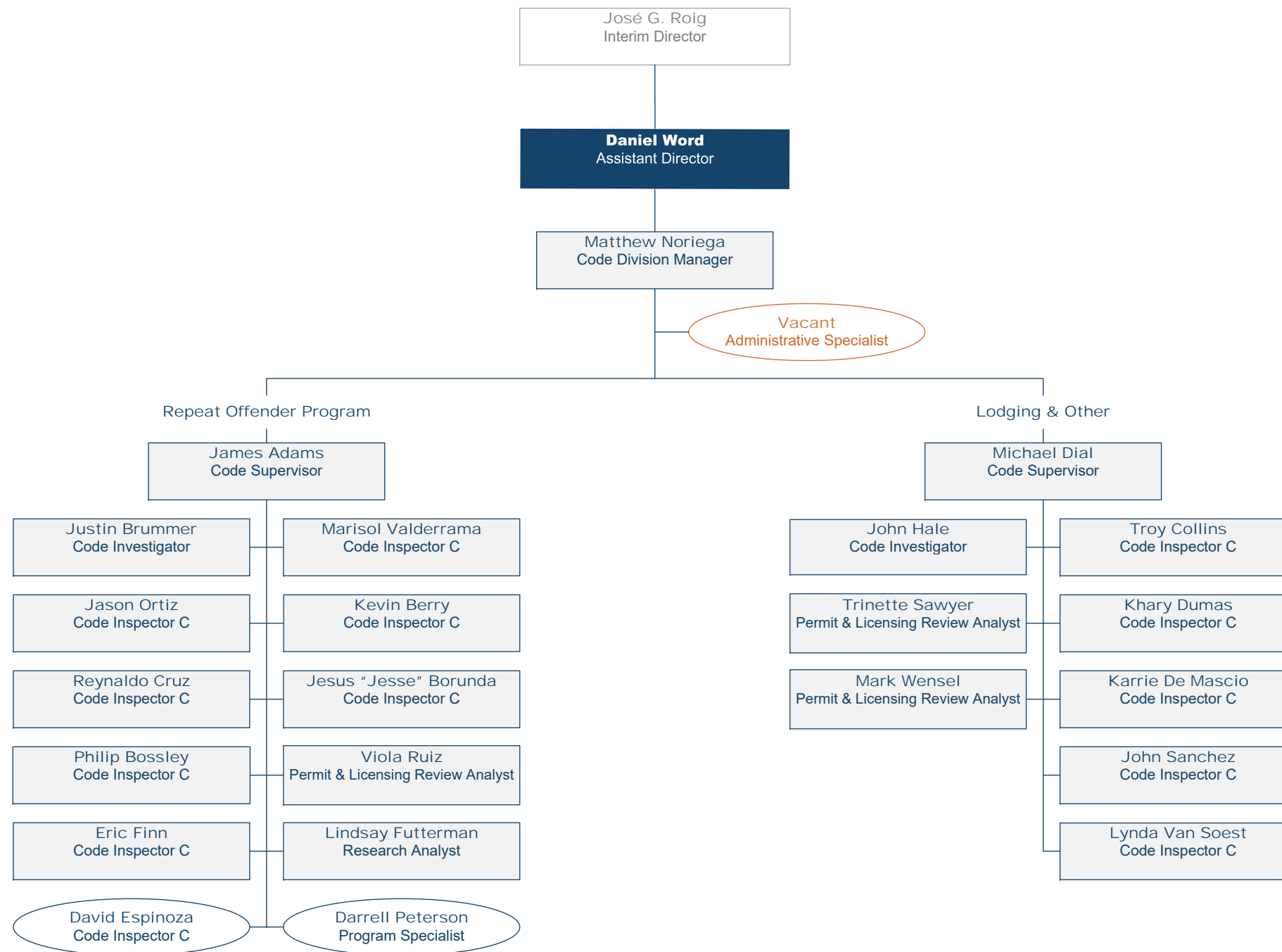

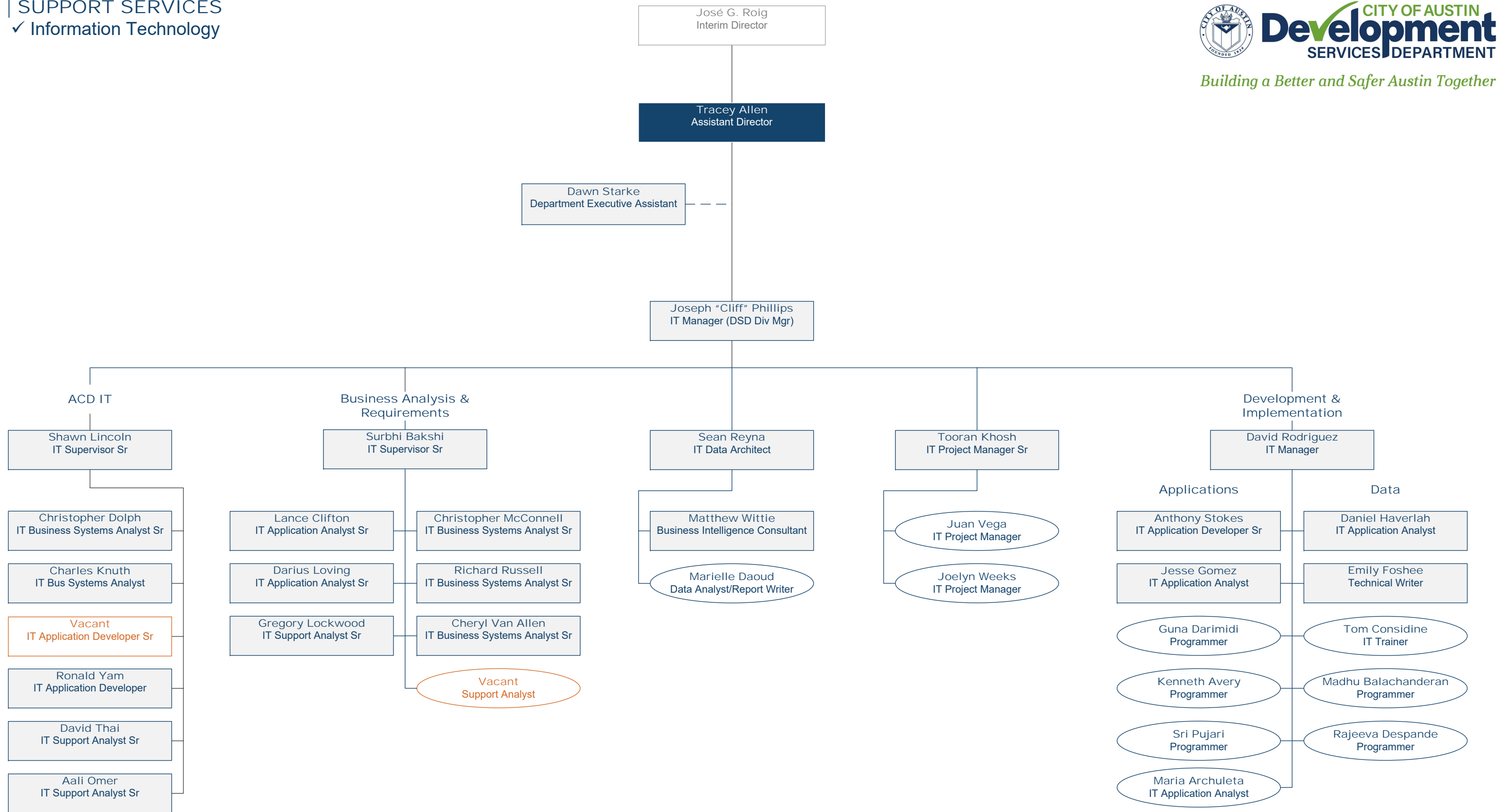

8.2 | SUPPORT SERVICES

- ✓ Training & Professional Standards
- ✓ 3-1-1
- ✓ Code Connect

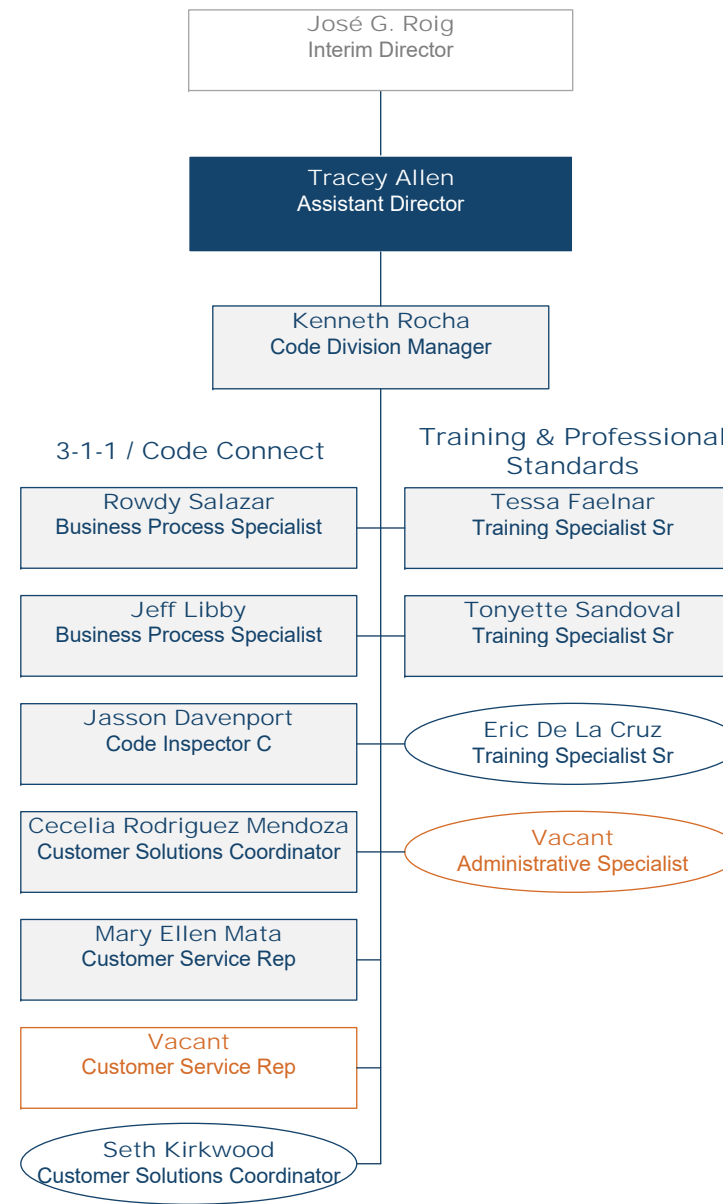

8.3 | SUPPORT SERVICES
 ✓ Case Review & Escalation

